

(♩ = 100)

(Sen gönlüme bin neş'e veren gonca dehehnsin)

Meâîha Şen SANCAKOĞLU

Sen gön_____ lü me bin neş_____

e ve ren gon_____

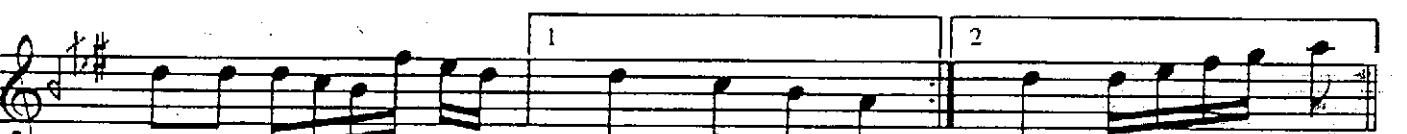

ca de hen_____ sin (SAZ_____) sin (SAZ_____)

Sev____ da____ lı ba____ kış____ lar____
Var____ sın____ ba na____ el____ ler____

la be__ ni şa_____
sa na__ a şık_____

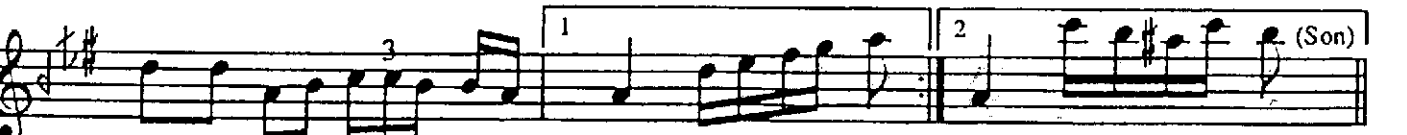

ir e den_____ sin (SAZ_____) sin (SAZ_____)
 de yi ver_____ sin sin

Kal_____ bim_____ de ki en giz_____

li ye rin sa_____

hi bi sen_____ sin (SAZ_____) sin (SAZ_____) E.B.

Sen gönlüme bin neş' e veren gonca dehensin
Sevdalı bakışlarla beni şair edensin
Kalbimdeki en gizli yerin sahibi sensin
Varsın bana eller sana aşık deyiversin
(Mediha ŞenSANCAKOĞLU)

Vezin: ARUZ (Mef'ûlü mefâilü mefâilü fe'ûlün)